Grønnvoll

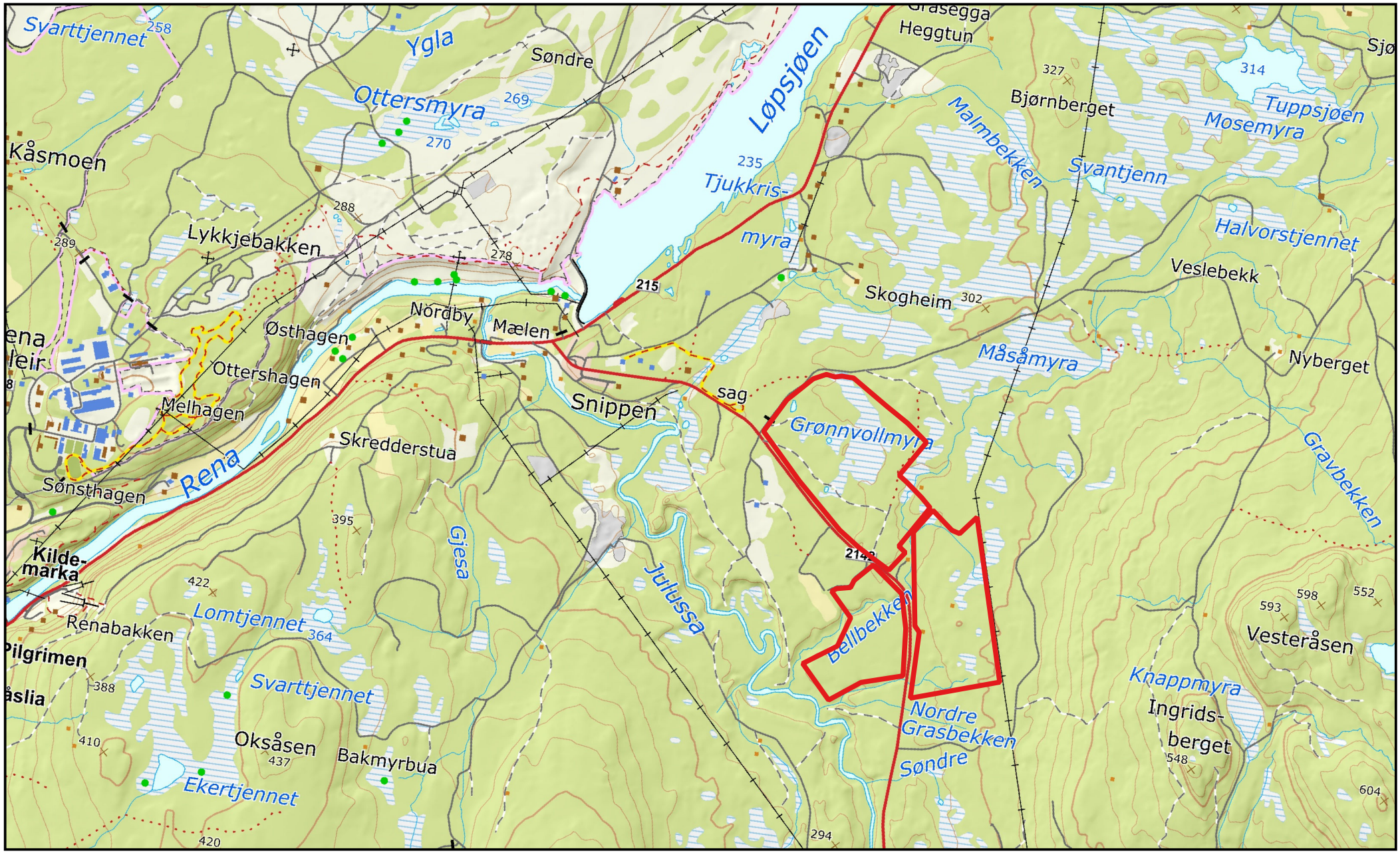

Vindr - Mars 2026

0 0,7 1,4 2,1 2,8 3,5 km